

LLR Clinical Sexual Health Network Event Thursday 2nd November 2023 6 - 9pm

House keeping:

- There is no fire alarm practice
- Mobile phones
- Toilets
- Feedback form

Feedback - Clinical Sexual Health
Network Event - Thursday 2nd
November 2023



Agenda

6.00pm-6.30pm	Service update/Intro	Jo Fores Operational Manager Leicester Sexual Health Service
6.30pm-7.00pm	Commissioners update	Liz Rodrigo and Laura French Leicester City Council
7.00pm-7.30pm	Prep Update - HIV session	Dr Ndoro Genitourinary Medicine Consultant / Clinical Lead Leicester Sexual Health Service
7.30pm-8.00pm	Commissioners update	Nicola Jarvis Leicestershire County Council
8.00pm-8.30pm	STI- Update on Syphilis and GC	Dr Wiggins Genitourinary Medicine Consultant Leicester Sexual Health Service
8.30pm-8.55pm	Contraception Update	Dr Badrick CRSH Registrar Leicester Sexual Health Service
8.55-9pm	Closing remarks	

Service Update

Jo Fores
Operational Manager
Leicester Sexual Health

Current service delivery

- ▶ Access to the service is via appointment or Queue & Wait clinics via:
 - ❖ Telephone - 0300 124 0102
 - ❖ Kiosks - situated at Haymarket Health, Haymarket Shopping Centre & Loughborough Health Centre, Pinfold Gate
 - ❖ Online - www.leicestersexualhealth.nhs.uk - create own Personal Health Records account
- ▶ Our service provision includes:
 - ❖ GUM symptomatic
 - ❖ LARC Routine Provision
 - ❖ Cervical cytology (smears)
 - ❖ Vaccinations - Hepatitis and HPV (MSM under 45 only)
 - ❖ Psychosexual medicine
 - ❖ Complex contraception
 - ❖ Complex GU

Specialist outreach projects and pathways for Sex Workers, LGBT/MSM, Diverse Communities, Asylum Seekers, Young people, CSE and LAC

Opening Times

Haymarket Health	Loughborough Health Centre	Peripheral clinics
Monday - Friday 8.15am - 7pm Saturday 10am - 4pm Queue & Wait clinics are: <ul style="list-style-type: none"> Monday 1.30pm - 7pm (all ages) Tuesday 8.15 - 12md (all ages) Wednesday 1.30 - 7pm (18's only) <i>Appointments only at other times</i>	Monday, Wednesday, Thursday and Friday 9.45am - 7pm Saturday 10am - 4pm Queue & Wait clinics are: <ul style="list-style-type: none"> Monday 1.30pm - 7pm (18's only) Wednesday & Thursday 1.30 - 7pm (all ages) <i>Appointments only at other times</i>	All appointment only and any age: <ul style="list-style-type: none"> Hinckley - Mon evening Market Harborough -Tues evening Oakham - Tues evening Beaumont Leys - Thurs 3pm - 6pm Coalville - Thurs evening SHACC: <ul style="list-style-type: none"> De Montfort Surgery Victoria Park H/Centre Saffron Health Various days and times available To book: 0333 332 4625

At Haymarket and Loughborough:

- Delivery of a mixture of telephone and face to face appointments available
- Vending machines for condoms and STI testing kits are accessible at all time from

Under 24's and Outreach clinics outreach - see website for details:

www.leicestersexualhealth.nhs.uk

Activity - Attendances

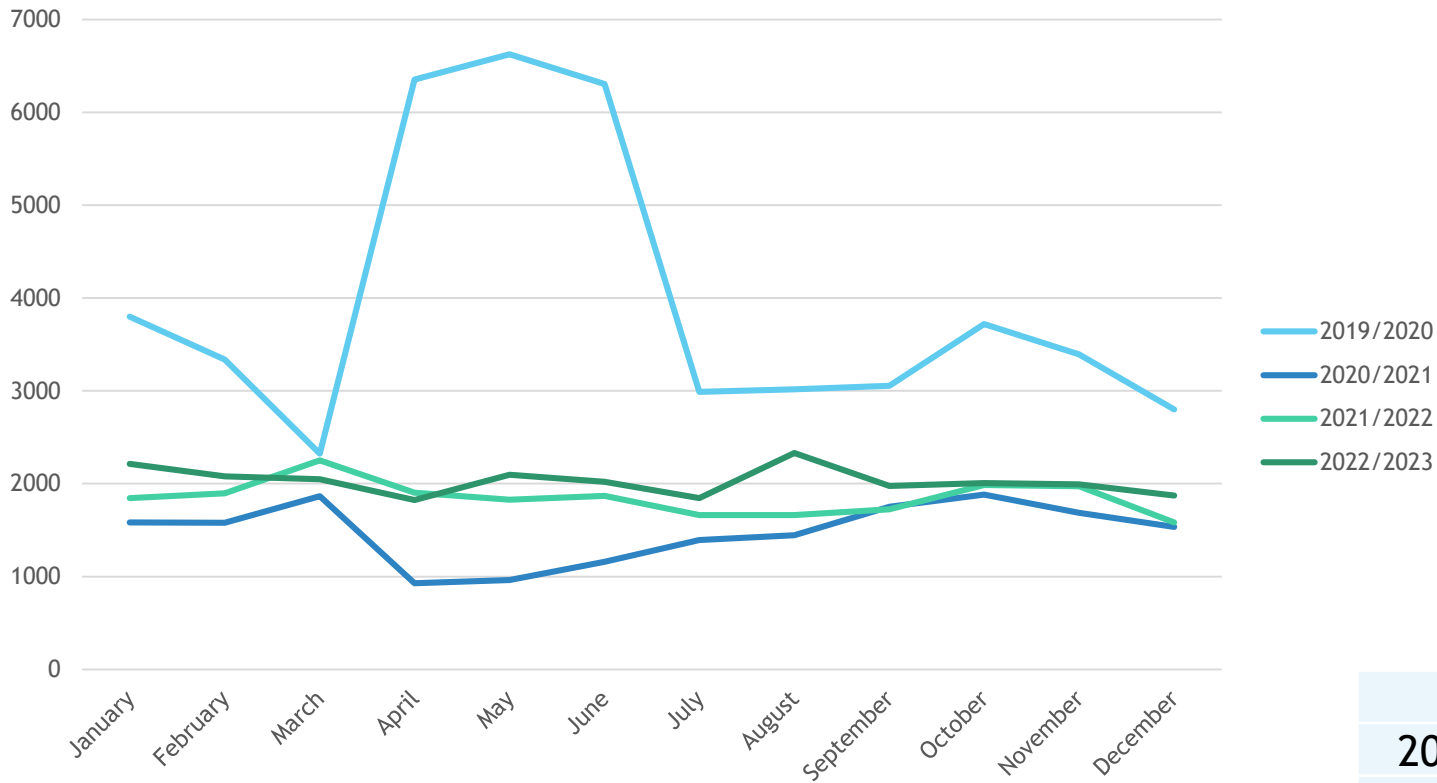

	TOTAL
2019/20	47,716
2020/21	17,775
2021/22	22,186
2022/23	24,309

Activity 2022/23 – Attendances / Switchboard

<u>Gender</u>	%
Female (including trans woman)	61.45%
Male (including trans man)	38.53%

<u>Ethnicity</u>	%
Asian or Asian British	13.54%
Black or Black British	10.26%
Mixed	5.06%
Other	4.91%
White	61.35%
Blank	4.87%

<u>Age</u>	%
24 and Under	35.29%
Over 25	64.71%

<u>Sexuality</u>	%
Bi Sexual	5.32%
Gay	11.47%
Heterosexual	78.71%
Lesbian	0.41%
Not asked	2.55%
Patient declined to answer	0.11%
Patient does not know/is not sure	0.26%
(blank)	1.16%

	2021-22	2022-23
	TOTAL CALLS	TOTAL CALLS
Q1	10,728	10,466
Q2	9,199	11,146
Q3	9,223	10,941
Q4	8,662	10,155
TOTAL	37,812	42,708
	% increase	12.90%

Online Services

- ▶ Personal Health Record
 - ▶ STI testing and Chlamydia treatment
 - ▶ Emergency Hormonal Contraception (over 16 yrs)
 - ▶ Oral Contraception (over 16 yrs)
 - ▶ Register for your c-card (condom distribution scheme)
-
- ▶ All accessible via our service website:

[Online Services - Leicester Sexual Health](#)

Online Testing

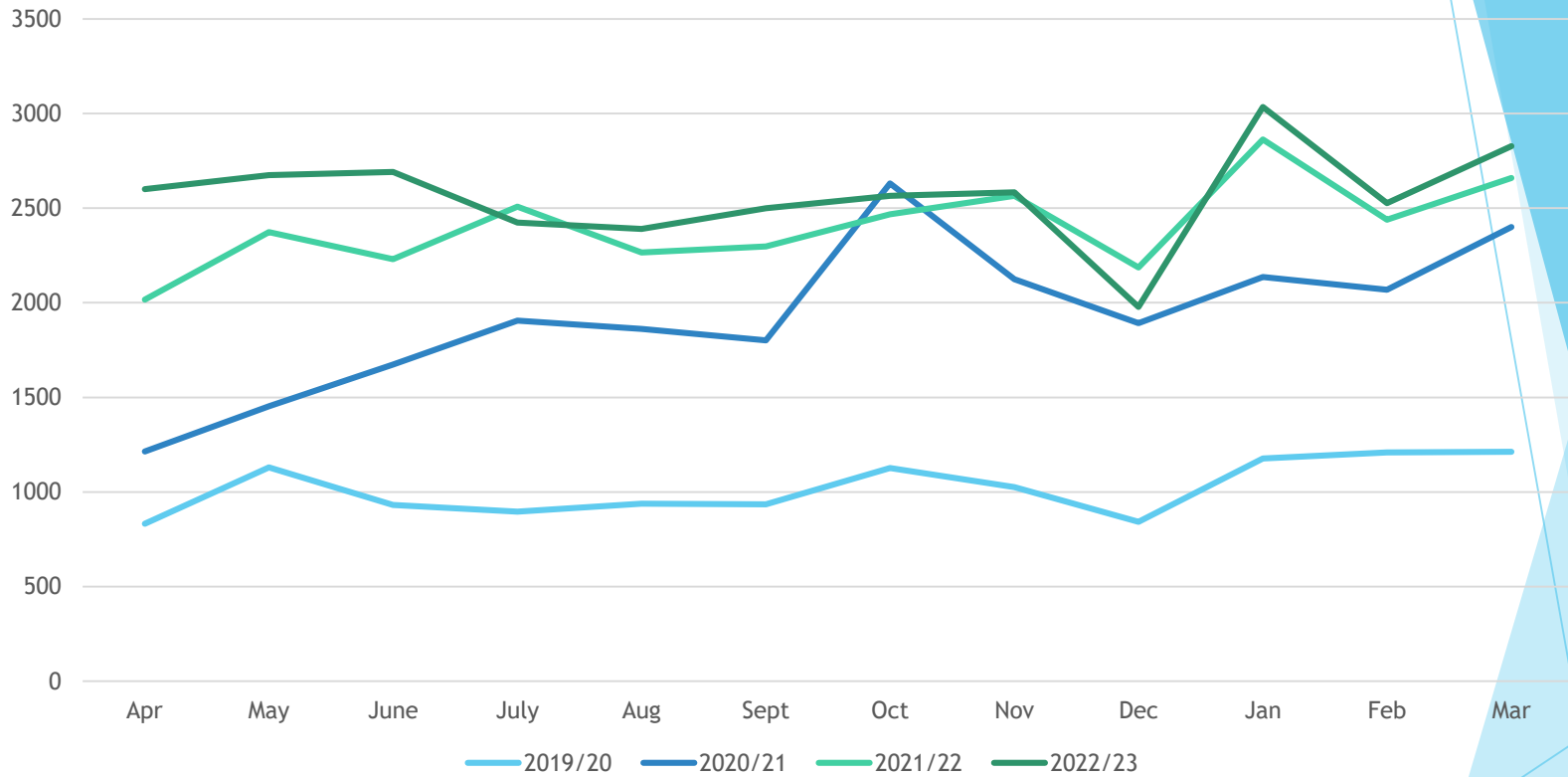

	TOTAL:
2019/20	12,257
2020/21	23,165
2021/22	28,874
2022/23	30,797

Online Provision

Chlamydia Treatments

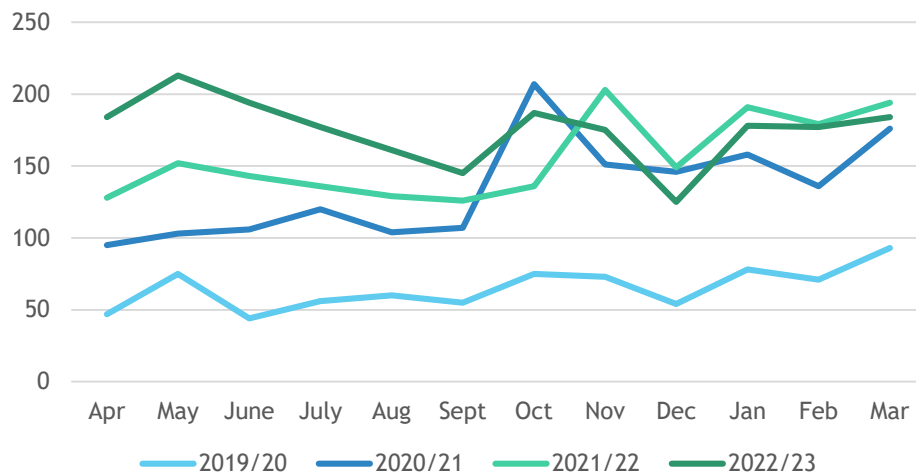

	TOTAL:
2019/20	781
2020/21	1,609
2021/22	1,866
2022/23	2,100

Contraception

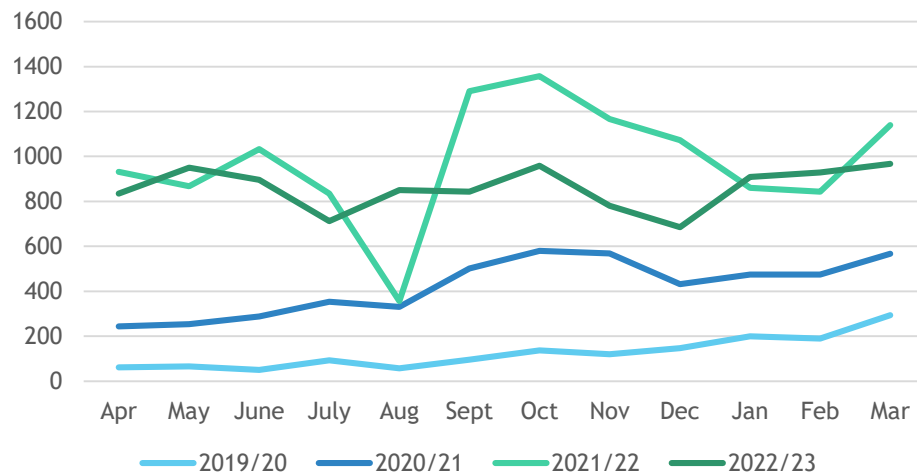

	TOTAL:
2019/20	1,509
2020/21	5,066
2021/22	11,754
2022/23	10,314

Access to condoms

Access to condoms are available across LLR C-Card Scheme

Condoms available via

- C- Card sites - to find nearest venue
<https://leicestersexualhealth.nhs.uk/c-card>
- Vending Machines at Haymarket Health & Loughborough Health Centre
- Registration for a c-card:
 - visit one of the registration venues on the website
 - online registration (via our website)
 - contact the service on 0300 124 0102

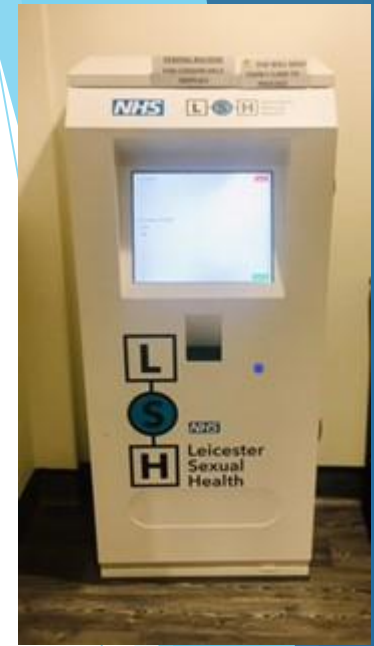

theCcard

C-Card Activity

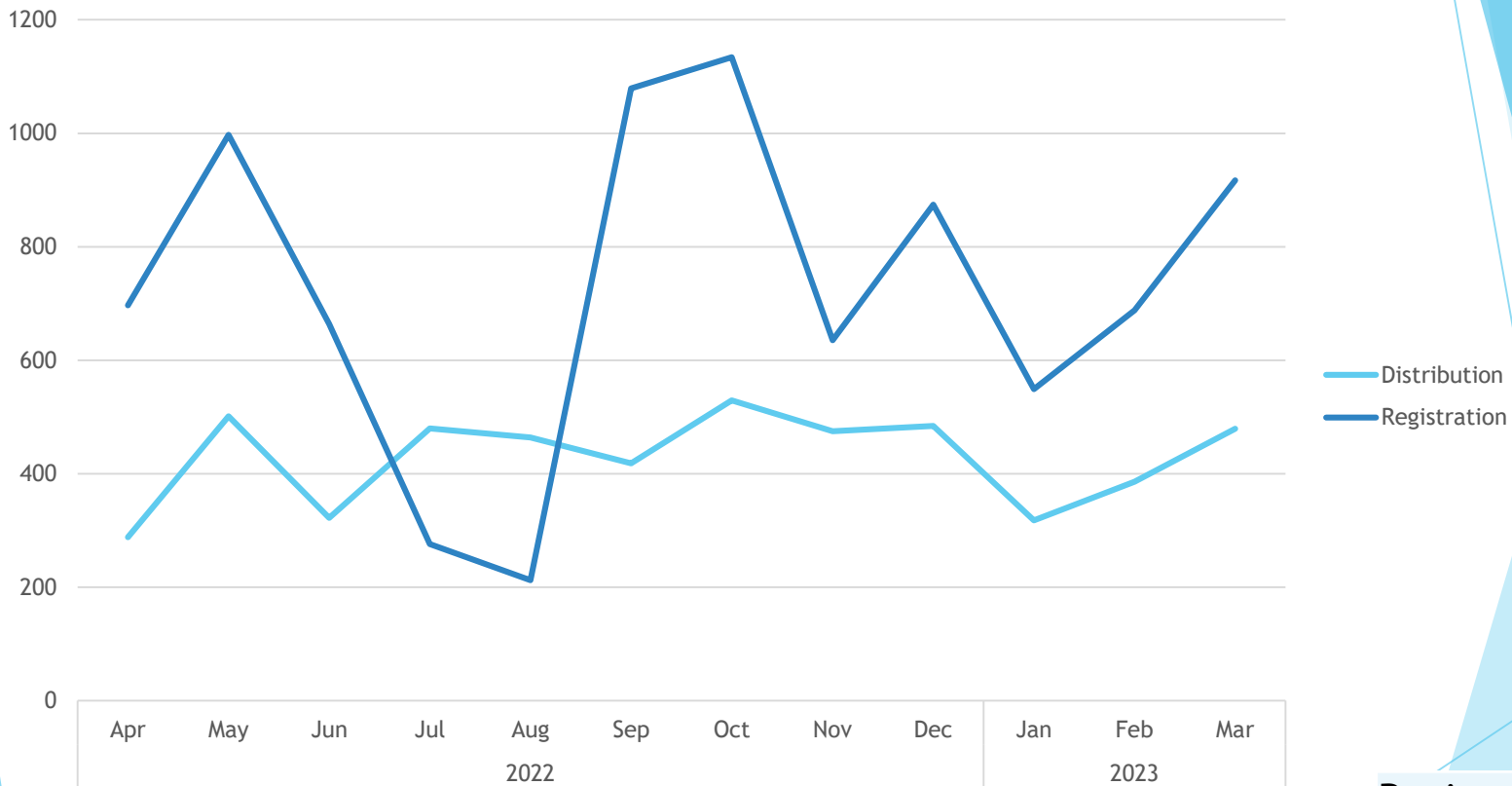

Registration	8,722
Distribution	5,144
Grand Total	13,866

Referrals into LSH - Psychosexual Therapy

We are currently offering service users sessions via video, telephone and face-to-face.

We accept referrals for:

- ▶ Female orgasmic disorder.
- ▶ Female sexual interest/arousal disorder.
- ▶ Genito-pelvic pain/penetration disorder (i.e. vaginismus, dyspareunia).
- ▶ Ejaculatory problems - delayed or premature.
- ▶ Erectile dysfunction.
- ▶ Male hypoactive sexual desire disorder.

Not commissioned to offer for:

- ▶ Gender reassignment
- ▶ Sex and porn addiction
- ▶ Trauma therapy

Referrals must be made through PRISM

Referrals into LSH - Complex Contraception

Our service accepts referrals for women with complex contraception needs.

We accept referrals for:

- ▶ Contraception choice complicated by co-morbidity
- ▶ Difficult IUC fitting where method is used for contraception
- ▶ Difficult IUC removal (non-visible or avulsed threads)
- ▶ Removal of implants that are not palpable/have no pop-up sign
- ▶ Removal of implant where previous failed removal attempt
- ▶ Removal of unusual implants (Jadelle or Norplant)

Referrals must be made through PRISM

Other referrals into LSH

Our service also accepts referrals for:

- ▶ Those patients who require **complex GU care**
- ▶ Those patients requiring an **IUS for non-contraceptive purposes**
 - ▶ This includes for menorrhagia and HRT

Referrals must be made through PRISM

- ▶ Patients who are vulnerable requiring contraception or a sexual health consultation (e.g. with a learning disability or a young person at risk of CSE) and would benefit from a specialist consultation - we have a dedicated referral pathway. Please use the form available on our website.

[Referrals - Leicester Sexual Health](#)

Service Newsletter

- ▶ Quarterly newsletter with up-to-date service information sent via email



In this issue:

- Gonorrhoea and syphilis awareness
- General Practice referral
- Contraception Video Animations
- Leicester Sexual Health embraces electronic prescribing
- Training opportunities
- LARC Fitters
- Nursing awards
- Service User Feedback

Accessing our Services

How can users access our service?

Service users are able to book an appointment in any of the following ways:



[Book online](#) on our website



Call us on 0300 124 0102



Book via our kiosks at [Haymarket Health](#) or [Loughborough](#)

Training

All training information is advertised on our website

Upcoming training

- ▶ STI Foundation Theory (STIF) - 5th & 6th February 2024
- ▶ SRH Essentials for Primary Care- Tuesday 27th February 2024
- ▶ Non-Clinical Network Event - Wednesday 6th March 2024

For all updates please visit our webpage

<https://leicestersexualhealth.nhs.uk/professionals/networking-and-training>

or scan the QR code



Contact us

<https://leicestersexualhealth.nhs.uk/professionals>

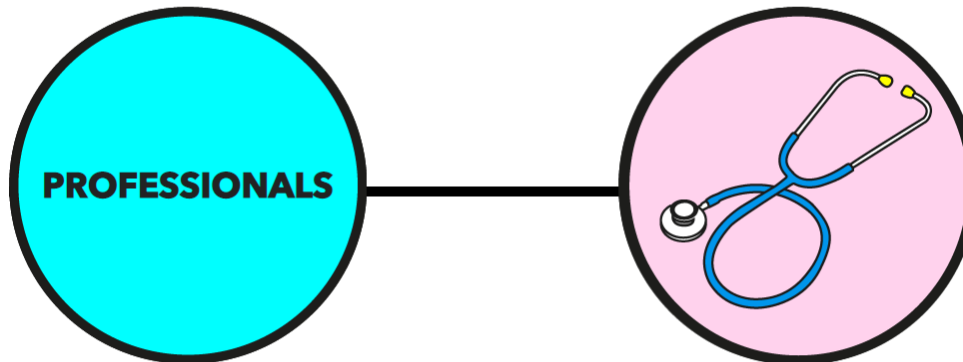
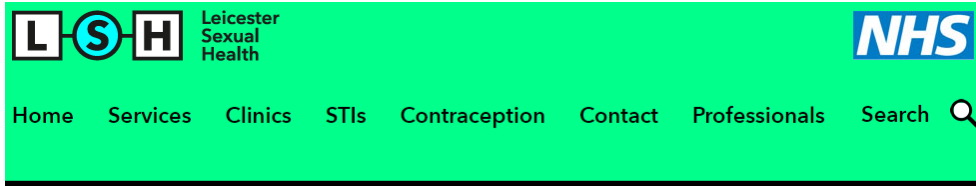

We have moved...

Haymarket Health

Haymarket Shopping Centre

Leicester

LE1 3VT

Working with us

(click for more information)

[Vacancies](#)

[Training with or Observing us](#)

Service Professional helpline: 0300 124 0102, option 4



THANK YOU!